VISIT…

LANZAROTE Caliente.COM

4. Романс

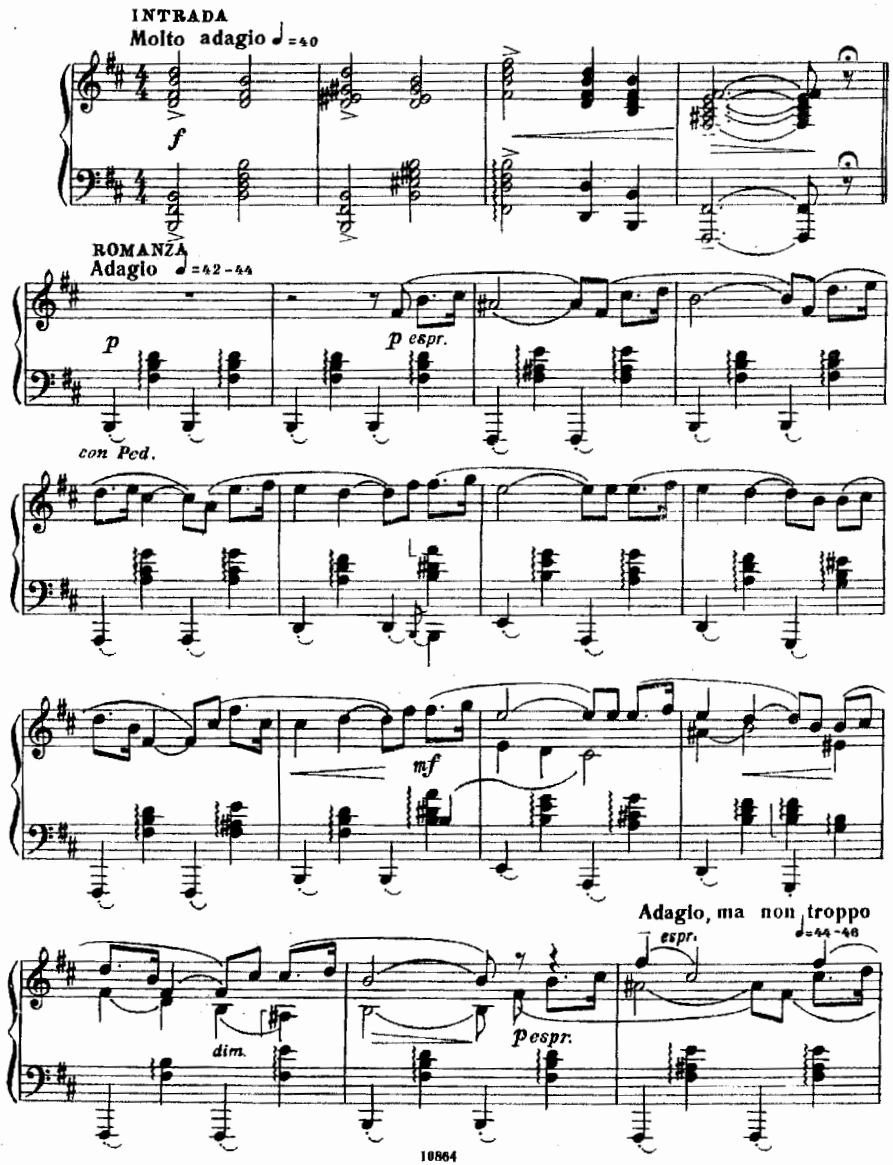
INTRADA
Molto adagio ♩=40
f
ROMANZA
Adagio ♩=42-44
p
p espr.
con Ped.
mf
dim.
p espr.
espr.
Adagio, ma non troppo
♩=44-46

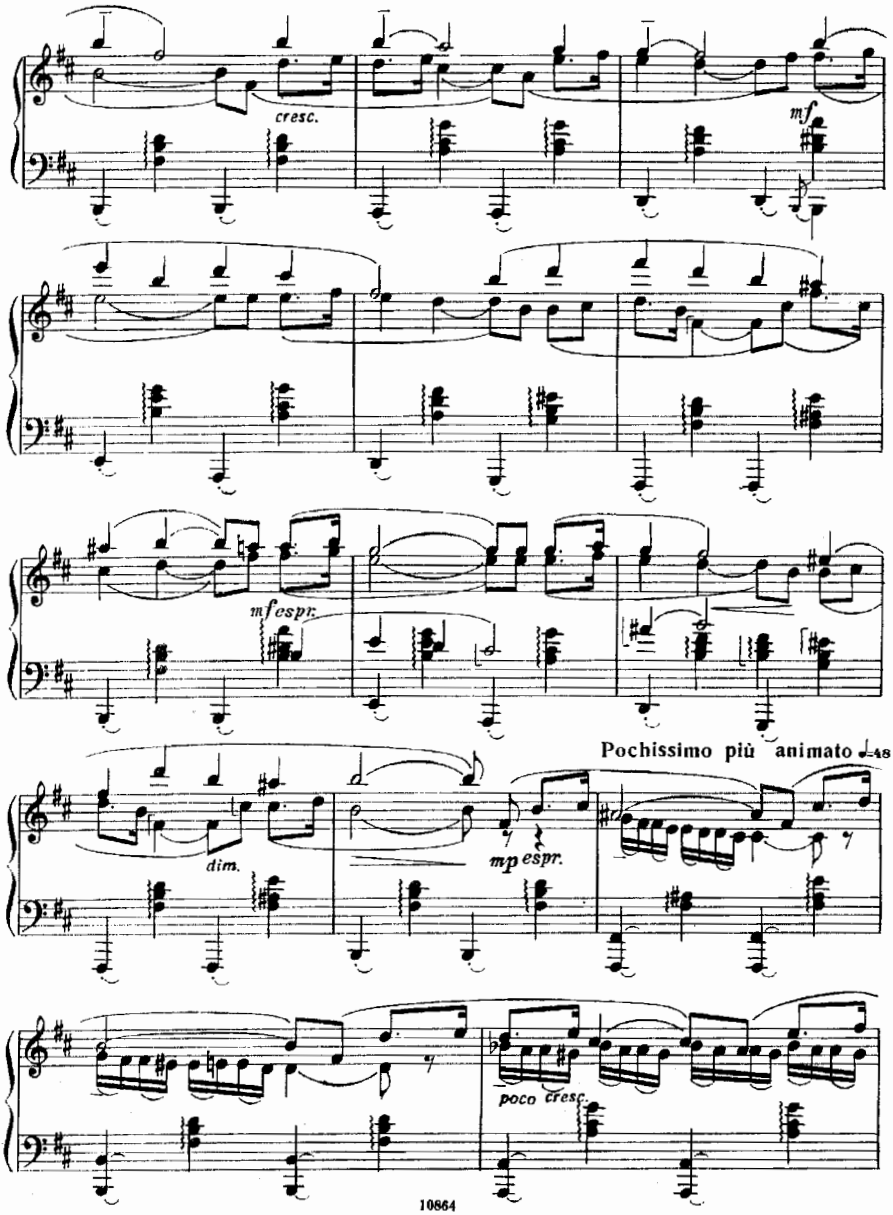
cresc.
mf
mf espr.
Pochissimo più animato ♩=48
dim.
mp espr.
poco cresc.

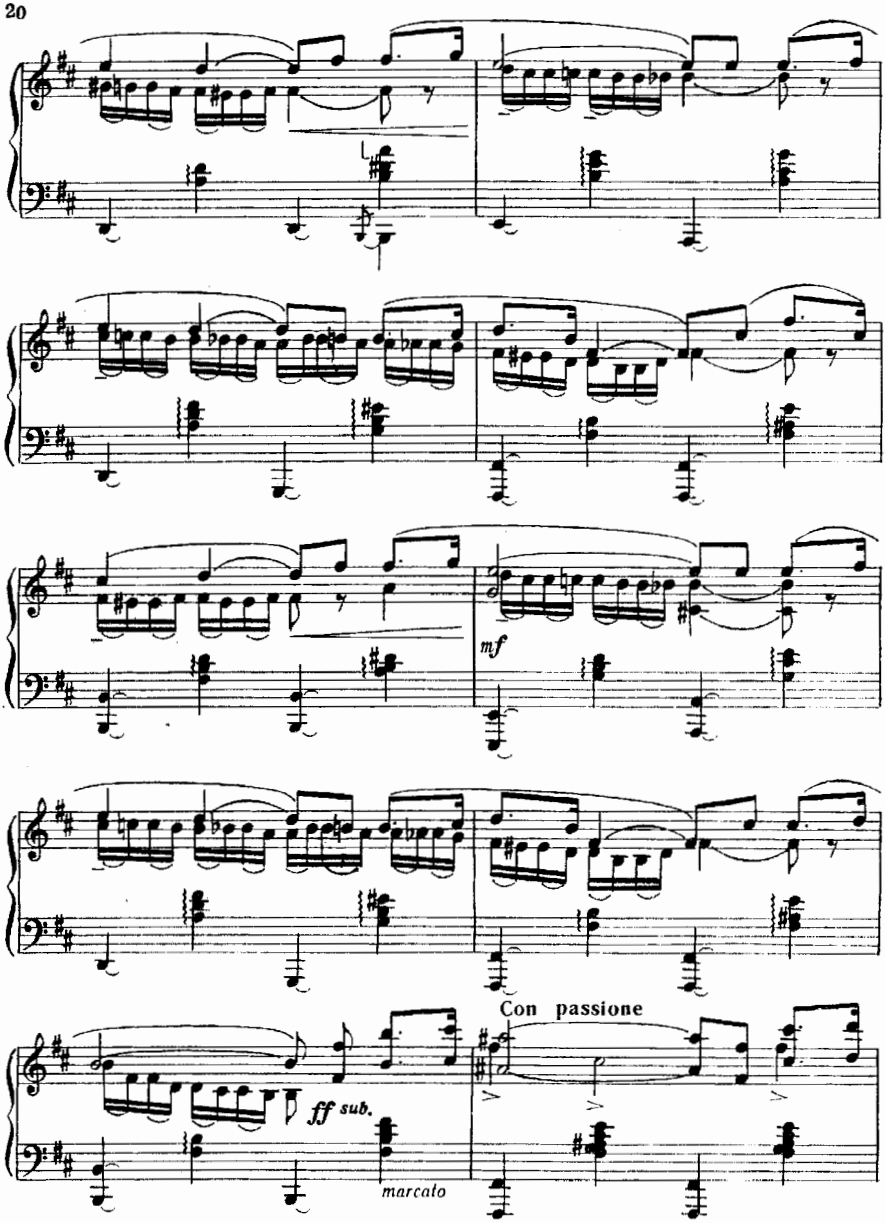
mf
Con passione
ff sub.
marcato

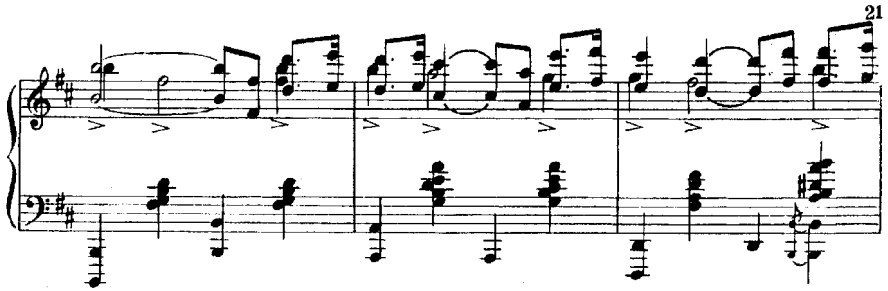

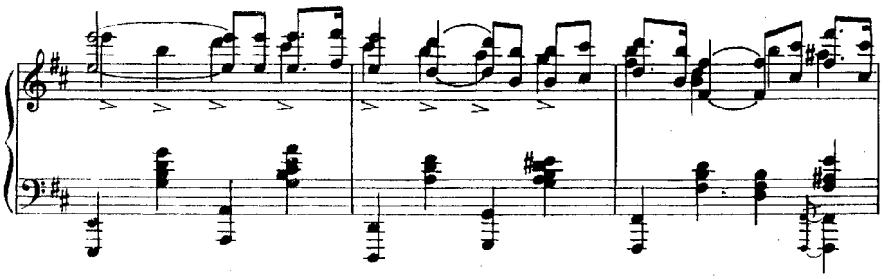

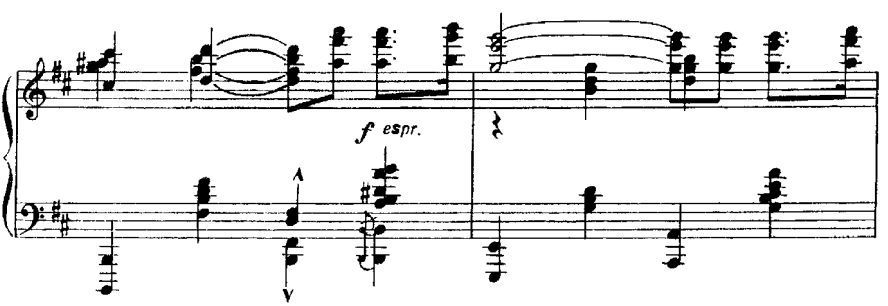
f espr.

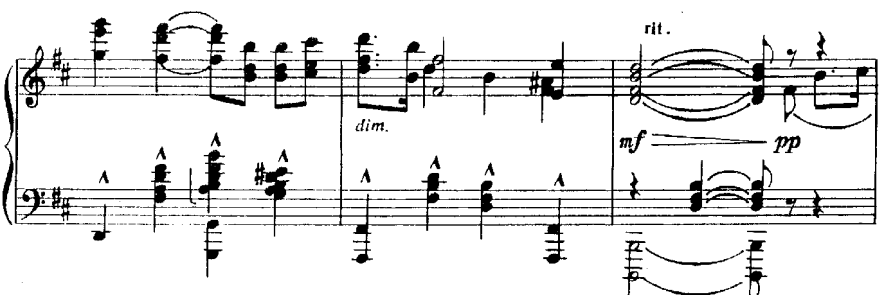
dim.
rit.
mf
pp

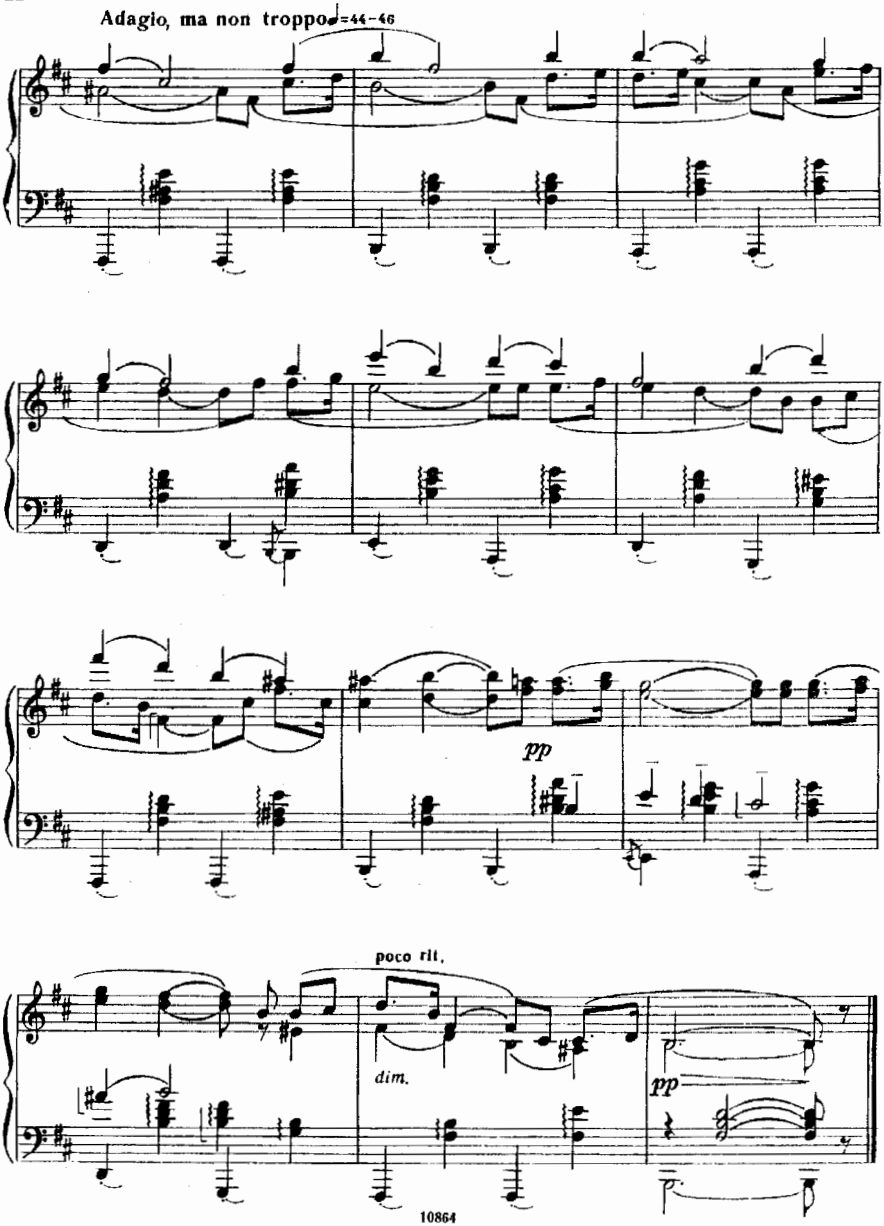
Adagio, ma non troppo ♩=44–46
pp
poco rit.
dim.
pp